



# Petersham Place, SW7

**LUROT BRAND**

MEWS SPECIALISTS EST. 1971

020 7590 9955

[sales@lurotbrand.co.uk](mailto:sales@lurotbrand.co.uk)



External

Lower Ground Floor



# Petersham Place, SW7

Freehold

£3,375,000 STC

---

A wonderfully character-filled five bedroom, four bathroom mews having been lovingly renovated by the current owners.

Showcasing all the charming quirks one comes to expect from a prime mews home. With a full height second floor rather than the classic mansard construction, this boasts excellent ceiling heights on all four floors creating very bright and open rooms. Whilst the flat roof is not demised as a terrace, there is access with a natural balustrade surrounding.

## LOCATION

The property is within easy reach of Hyde Park, Kensington Gardens and all the bars, restaurants and shops of South Kensington and Kensington High Street, and walking distance to both Gloucester Road and High Street Kensington underground station.



First Floor

Ground Floor





Ground Floor

Second Floor



## FEATURES

Reception Room

---

Kitchen

---

Study

---

Utility Room

---

Five Bedrooms

---

Three En-Suite Bathrooms

---

Shower Room

---

Two Dressing Rooms

---

## OTHER USEFUL INFORMATION

EPC

---

D

Council Tax Band

---

H

## NEAREST TUBE STATIONS

South Kensington & Gloucester Road (Piccadilly, Circle and District lines)

---

# Petersham Place, SW7

Approx. Gross Internal Area \*

2275 Ft<sup>2</sup> - 211.35 M<sup>2</sup>

(Including Eaves Storage & Under Bedroom+Bathroom Storage)

Approx. Gross Internal Area \*

2076 Ft<sup>2</sup> - 192.86 M<sup>2</sup>

(Excluding Eaves Storage & Under Bedroom+Bathroom Storage)

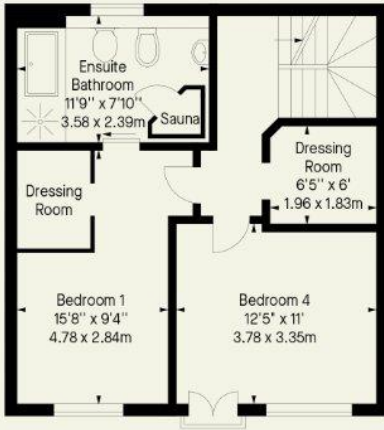

First Floor

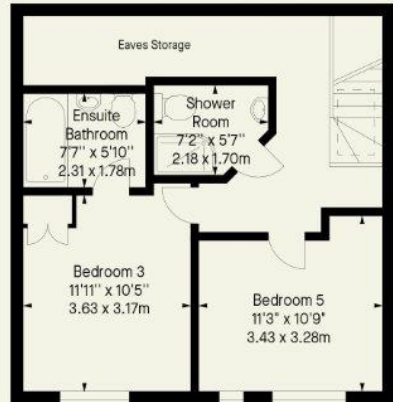

Second Floor

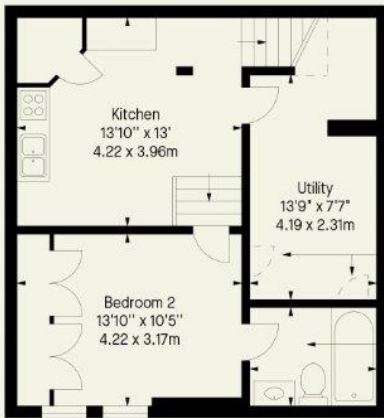

Lower Ground Floor

WC  
5' x 3'6"  
1.52 x 1.07m

Storage Under  
Bedroom +  
Bathroom  
1m High

Ensuite  
Bathroom  
8' x 6'  
2.44 x 1.83m

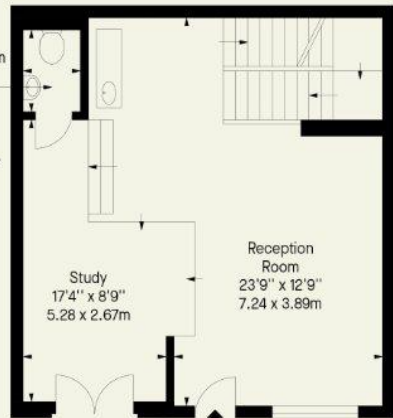

Ground Floor

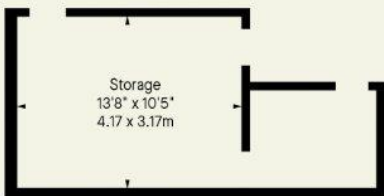

Whilst every attempt has been made to ensure the accuracy of the floor plan contained here, measurements of doors, windows, rooms and any other item are approximate and no responsibility is taken for any error, omission, or misstatement. Please check all dimensions before making a decision reliant upon them.

This plan is for guidance only and must not be relied upon as a statement of fact. Attention is drawn to the important notice on the last page of the text of the particulars.

Notting Hill  
8 Ladbroke Grove, Notting Hill,  
London W11 3BG

Hyde Park  
37-41 Sussex Place, Hyde Park,  
London W2 2TH

South Kensington  
4-5 Kynance Place, South Kensington,  
London SW7 4QS

**WWW.LUROTBRAND.CO.UK**



Members of NAEA, ARLA, onthemarket.com. Lurot Brand (2) Limited T/A Lurot Brand. Registered in England No. 02035540. Registered Office: 37-41 Sussex Place, London, W2 2TH. VAT No. 629 099 505. [www.lurotbrand.co.uk](http://www.lurotbrand.co.uk)

We have produced these sales particulars as a general guide. We have not carried out a detailed survey of the property and have not tested the services, appliances, or specific fittings. Room sizes are for general guidance purposes and should not be relied upon for fitting carpets or furnishings. Pictures may have been digitally enhanced. Floor plans are not to scale. Fittings shown on floor plans may not match the actual layout or size of fittings at the property. None of the statements as to the property contained in these particulars are to be relied upon as statements or representations of fact. Any reference to alterations to, or use of, any part of the property does not mean that any necessary planning, building regulations or other consent has been obtained. A buyer or lessee must find out by inspection or in other ways that these matters have been properly dealt with and that all information is correct.

All statements in these particulars as to this property are made without responsibility on the part of Lurot Brand. The Seller does not make or give and neither Lurot Brand or any person in their employment has any authority to make or give any representation or warranty whatever in relation to this property.